



KEEPING FRIENDS AND NEIGHBORS OF PEPPERDINE INFORMED ABOUT CURRENT EVENTS AND PROGRAMS

JUNE UNIVERSITY EVENTS

CURRENTLY- AUGUST 6

Process and Reality
Weisman Museum
arts.pepperdine.edu

JUNE 24

Crest Target Tennis Mixer at
9 AM
Cost is \$15
RSVP by calling 310.506.6446

JUNE 28

Waves Sumer Social
Wine Expo, Santa Monica, California
It's summer and it's time to get social! Mix and mingle with fellow Waves over wine and hosted appetizers in a private room at Wine Expo in Santa Monica. Pepperdine guests can purchase 10 tastings for only \$20 thanks to an exclusive deal through our partnership with Wine Expo. This is the perfect opportunity to reconnect with your Pepperdine friends or make new connections with fellow Waves. Cost \$10 per person (includes private reception with hosted appetizers)
All wine tastings available for purchase directly from the venue. Register at pepperdine.edu/alumni/events/la-social.htm

Learn more about Pepperdine events by visiting:
PEPPERDINE.EDU/EVENTS

HELPFUL CONTACTS

ATHLETICS

pepperdinewaves.com
Tickets: 310.506.4935
Pool: 310.506.4483

CAMPUS RECREATION

310.506.4490
pepperdine.edu/campusrecreation
Weight Center: 310.506.7575
Fitness Classes: 310.506.4490
pepperdine.edu/campusrecreation/fitness/groupexercises.htm

JR. WAVES CLUB

pepperdinesports.com/jrwavesclub

CENTER FOR SUSTAINABILITY

pepperdine.edu/sustainability

LISA SMITH WENGLER CENTER FOR THE ARTS

arts.pepperdine.edu
Smothers Theatre Tickets: 310.506.4522
Frederick R. Weisman Museum of Art:
310.506.4851

BOONE CENTER FOR THE FAMILY

310.506.4771
family.pepperdine.edu

PAYSON LIBRARY

310.506.7273
library.pepperdine.edu

SEAVER COLLEGE CAREER CENTER

310.506.4184
pepperdine.edu/studentemployment

PUBLIC RELATIONS AND NEWS

310.506.4138
University Events Calendar:
pepperdine.edu/pr/events

PUBLIC SAFETY

310.506.4700
pepperdine.edu/publicsafety

CENTER FOR ESTATE AND GIFT PLANNING

310.506.4893
pepperdine.edu/giving/how/estate-and-gift

Follow us on...



CONTACT CREST

The CREST Associates is an important community support group for Pepperdine University. Through the gifts given by participants in this program, we contribute to the financial strength of the University through scholarships, academic programs and resources, and faculty support.

Heidi Bernard

Executive Director

heidi.bernard@pepperdine.edu
310.506.6798

Crest Associates Office

crest@pepperdine.edu
310.506.4745

PEPPERDINE.EDU/CREST

NEWS FROM THE CREST

Matt Mosher, Designer

Published monthly by the
Crest Associates Office

ABC REBOOT BATTLE OF THE NETWORK STARS TO FILM AT PEPPERDINE UNIVERSITY

Pepperdine University has announced that a revival of the hit ABC television series *Battle of the Network Stars* will be filmed on the Malibu campus from late May through June 10.

Host network ABC decided to return to the show's original location at Pepperdine where filming took place during the show's original run from 1976 to 1985. Produced by Glassman Media and IMG, the nostalgic 10-episode throwback show will once again assemble teams consisting of current and classic celebrities who will compete against one another in an array of physical challenges.

"*Battle of the Network Stars* was a summertime fixture on our Malibu campus for many years and one that many alumni and members of our campus community remember fondly," says Nate Ethell, director of communications and brand development. "We're delighted that ABC is bringing the games home and look forward to Pepperdine helping set the stage for the newest edition of friendly celeb-on-celeb combat." Like the original series, numerous celebrities from a variety of television networks will participate in friendly competition to raise money for charity. The show will not include an invited audience, but ABC will encourage the Pepperdine campus community to view filming from the sidelines of these competitive summer games and events. Filming will take place at the pool, track, and Alumni Park.



Battle of the Network Stars is scheduled to premiere on June 29, 2017. For facility closures please visit pepperdine.edu/crest/facilities.



PEPPERDINE UNIVERSITY ANNOUNCES PAUL L. CARON AS DUANE AND KELLY ROBERTS DEAN OF THE SCHOOL OF LAW

Paul L. Caron has been named the Duane and Kelly Roberts Dean of the Pepperdine School of Law. Caron, currently associate dean for research and faculty development and professor of law, will formally begin his responsibilities as dean on June 1, 2017. Caron came to the School of Law in 2010 as the D & L Straus Distinguished Visiting Professor of Law. He joined the School of Law tenured faculty in 2013 as professor of law and assumed the role of associate dean for research and faculty development in 2015. Previously Caron served as the associate dean of faculty and the Charles Hartsock Professor of Law at the University of Cincinnati College of Law.

"I am honored to be chosen as the next dean of this great law school at this important point in its history, following in the footsteps of Deanell Tacha, Ken Starr, Richard Lynn, and Ron Phillips," shares Caron. "I look forward to building on their work to advance Pepperdine's unique position in legal education by combining academic and research excellence with a deep-rooted commitment to our Christian mission that welcomes people of all faiths and backgrounds." For more information about Paul Caron please visit newsroom.pepperdine.edu.

JUNE 2017 | Raleigh Runnels Memorial Pool Schedule

SUNDAY	MONDAY	TUESDAY	WEDNESDAY	THURSDAY	FRIDAY	SATURDAY
				1 7 - 9 AM and 1 - 8 PM BOTNS exclusive filming 9 AM - 1 PM Waves WP Club Practice 1:30 - 4:30 PM Stars and Stripes 5:30 - 7:30 PM	2 7 - 9 AM and 1 - 7 PM Masters 7 - 8 AM BOTNS exclusive filming 9 AM - 1 PM Waves WP Club Practice 1 - 4 PM Stars and Stripes 5:30 - 7:30 PM	3 2 - 7 PM BOTNS exclusive filming 9 AM - 2 PM
4 2 - 7 PM BOTNS exclusive filming 9 AM - 2 PM	5 7 AM - 8 PM Masters 7 - 8 AM Waves WP Club Practice Noon - 3 PM Stars and Stripes 5:30 - 7:30 PM	6 7 - 9 AM and 1 - 8 PM BOTNS exclusive filming 9 AM - 1 PM Waves WP Club Practice 1 - 4 PM Stars and Stripes 5:30 - 7:30 PM	7 7 - 9 AM and 1 - 8 PM Masters 7 - 8 AM BOTNS exclusive filming 9 AM - 1 PM Waves WP Club Practice 1:30 - 4:30 PM	8 7 - 9 AM and 1 - 8 PM BOTNS exclusive filming 9 AM - 1 PM Waves WP Club Practice 1:30 - 4:30 PM Stars and Stripes 5:30 - 7:30 PM	9 7 - 9 AM and 1 - 7 PM Masters 7 - 8 AM BOTNS exclusive filming 9 AM - 1 PM Waves WP Club Practice 1 - 4 PM Stars and Stripes 5:30 - 7:30 PM	10 Closed BOTNS exclusive filming 9 AM - 8 PM
11 Noon - 7 PM Long Course Noon - 2 PM	12 7 AM - 8 PM Masters 7 - 8 AM Waves WP Club Practice Noon - 3 PM Stars and Stripes 5:30 - 7:30 PM	13 7 AM - 8 PM Waves WP Club Practice 1 - 4 PM Stars and Stripes 5:30 - 7:30 PM	14 7 AM - 8 PM Masters 7 - 8 AM Waves WP Club Practice Noon - 3 PM	15 7 AM - 8 PM Waves WP Club Practice Noon - 3 PM Stars and Stripes 5:30 - 7:30 PM	16 7 AM - 7 PM Masters 7 - 8 AM Waves WP Club Practice 1 - 4 PM Stars and Stripes 5:30 - 7:30 PM	17 11 AM - 7 PM
18 Noon - 7 PM Long Course Noon - 2 PM	19 7 AM - 8 PM Masters 7 - 8 AM Waves WP Club Practice 7 - 8:30 AM Waves WP Club Practice Noon - 1:30 PM WP Camp 1:30 - 4:30 PM Stars and Stripes 4:30 - 6 PM WP Camp 6:30 - 9 PM	20 7 AM - 8 PM Waves WP Club Practice 7 - 8:30 AM WP Camp 9 AM - Noon Waves WP Club Practice Noon - 1:30 PM WP Camp 1:30 - 4:30 PM Stars and Stripes 4:30 - 6 PM WP Camp 6:30 - 9 PM Crossways Movie 8 - 10 PM	21 7 AM - 7 PM Masters 7 - 8 AM Waves WP Club Practice 7 - 8:30 AM WP Camp 9 AM - Noon Waves WP Club Practice Noon - 1:30 PM WP Camp 1:30 - 4:30 PM WP Camp 6:30 - 9 PM	22 7 AM - 8 PM Waves WP Club Practice 7 - 8:30 AM WP Camp 9 AM - Noon Waves WP Club Practice Noon - 1:30 PM WP Camp 1:30 - 4:30 PM Stars and Stripes 4:30 - 6 PM WP Camp 6:30 - 9 PM	23 7 AM - 7 PM Masters 7 - 8 AM Waves WP Club Practice 7 - 8:30 AM WP Camp 9 AM - Noon Waves WP Club Practice Noon - 1:30 PM WP Camp 1:30 - 4:30 PM Stars and Stripes 4:30 - 6 PM	24 11 AM - 7 PM
25 Noon - 7 PM	26 7 AM - 8 PM Masters 7 - 8 AM Waves WP Club Practice 7 - 8:30 AM WP Camp 9 AM - Noon Waves WP Club Practice Noon - 1:30 PM WP Camp 1:30 - 4:30 PM Stars and Stripes 4:30 - 6 PM WP Camp 6:30 - 9 PM	27 7 AM - 8 PM Waves WP Club Practice 7 - 8:30 AM WP Camp 9 AM - Noon Waves WP Club Practice Noon - 1:30 PM WP Camp 1:30 - 4:30 PM Stars and Stripes 4:30 - 6 PM WP Camp 6:30 - 9 PM	28 7 AM - 8 PM Masters 7 - 8 AM WP Camp 9 AM - Noon Waves WP Club Practice Noon - 3 PM WP Camp 1:30 - 4:30 PM WP Camp 6:30 - 9 PM	29 7 AM - 8 PM Waves WP Club Practice 7 - 8:30 AM WP Camp 9 AM - Noon Waves WP Club Practice Noon - 1:30 PM WP Camp 1:30 - 4:30 PM Stars and Stripes 4:30 - 6 PM	30 7 AM - 7 PM Masters 7 - 8 AM Waves WP Club Practice 1 - 4 PM Stars and Stripes 5:30 - 7:30 PM	

* Bold = Hours of Operation | "Waves WP Club" = 5 lanes open plus shallow end
Adaptive Aquatics use shallow end only on Fridays 9-10 AM
Athletic teams exclusive use schedule begins August 30, 2017, and will continue through April 2018.

Pool clears 10 minutes before closing | Subject to change at anytime without prior notification | For more information, event and monthly schedule breakdown please visit pepperdine.edu/crest/facilities | For additional information please follow us on Twitter @pepppool or call 310.506.4483

JUNE 2017 CREST FACILITY HOURS AND SCHEDULED CLOSURES

WEIGHT CENTER (Firestone Fieldhouse - lower level) **	
Regular Hours	Closures and Exceptions
Monday - Friday 6 AM - 8 PM Saturday 10 AM - 6 PM Sunday Noon - 6 PM	
GROUP FITNESS CLASSES **	
Regular Hours	Closures and Exceptions
View Daily Class Schedule: pepperdine.edu/campusrecreation/fitness/groupexercises.htm	
LOCKER ROOM HOURS **	
Regular Hours	Closures and Exceptions
	Open when the pool and/or weight center are open
STOTSENBERG TRACK **	
Regular Hours	Closures and Exceptions
Daily Sunrise - 10 PM	Soccer field will be closed until August 1, 6/6 - 6/10, No use before 10 AM
TENNIS COURTS (adjacent to John Tyler Drive) **	
Regular Hours	Closures and Exceptions
Daily Sunrise - 10 PM	Upper courts at Noon, 6/14 and 6/28 Lower courts at 1 PM, 6/7 and 6/21
THE CAGE (behind Firestone Fieldhouse) **	
Regular Hours	Closures and Exceptions
	Closed during the summer. Will reopen in the fall.

** Hours subject to change and priority use by students, faculty, staff, and University activities

SUMMER CAMPS AT PEPPERDINE!

A wide variety of summer camps are held at Pepperdine's Malibu campus. For a list of camps visit pepperdine.edu/crest/activities.



JOIN US FOR OUR TARGET CONTEST AND TEAM TENNIS MIXER!

Crest Associates are invited to join us Saturday, June 24, 9 - 11 AM. The day will start off with a competitive target contest followed by team tennis matches. Lunch will follow and cost is \$15. Please RSVP by June 22 by calling 310.506.6446.

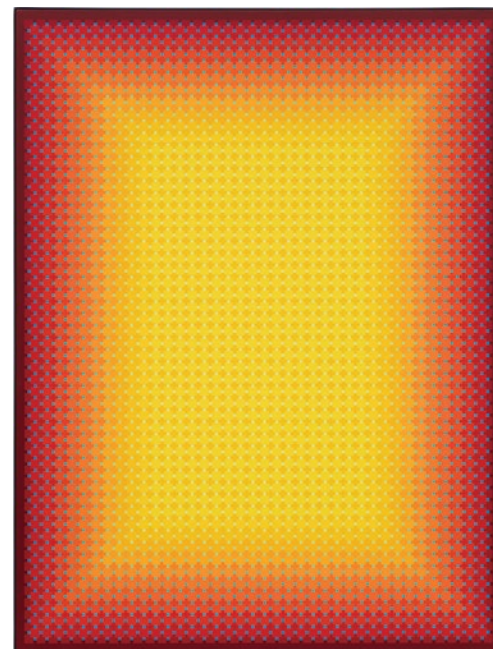

PROCESS AND REALITY CONTEMPORARY ART FROM THE PERMANENT COLLECTION CURRENTLY - AUGUST 6, 2017 FREDERICK R. WEISMAN MUSEUM OF ART

Over the past decades contemporary artists have explored these two key themes. Process reflects artists' interest in their own practice and methods. Reality remains a touchstone, a way of retaining contact with and commenting upon our everyday world. Including work by seminal artists such as Jean-Michel Basquiat, Jonathan Borofsky, Tim Hawkinson, Ed Keinholtz, Mike Kelley, and Ed Moses, this exhibition offers a fascinating overview of vital trends in the art of our time.

It is free and open to the public Tuesday - Sunday, 11 AM to 5 PM, and one hour prior to most theatre performances through intermission. Please call 310.506.4851 or visit arts.pepperdine.edu for more information.



Sixth annual barbecue and baseball. Pictured from left; Christopher Rodgers, Pepperdine Ambassadors Council member; Elise Duinick, communications major; Maddie Perry, associate director, Alumni Affairs; Nadine Hanley, public relations major; Brian Lui, Pepperdine Ambassadors Council member.